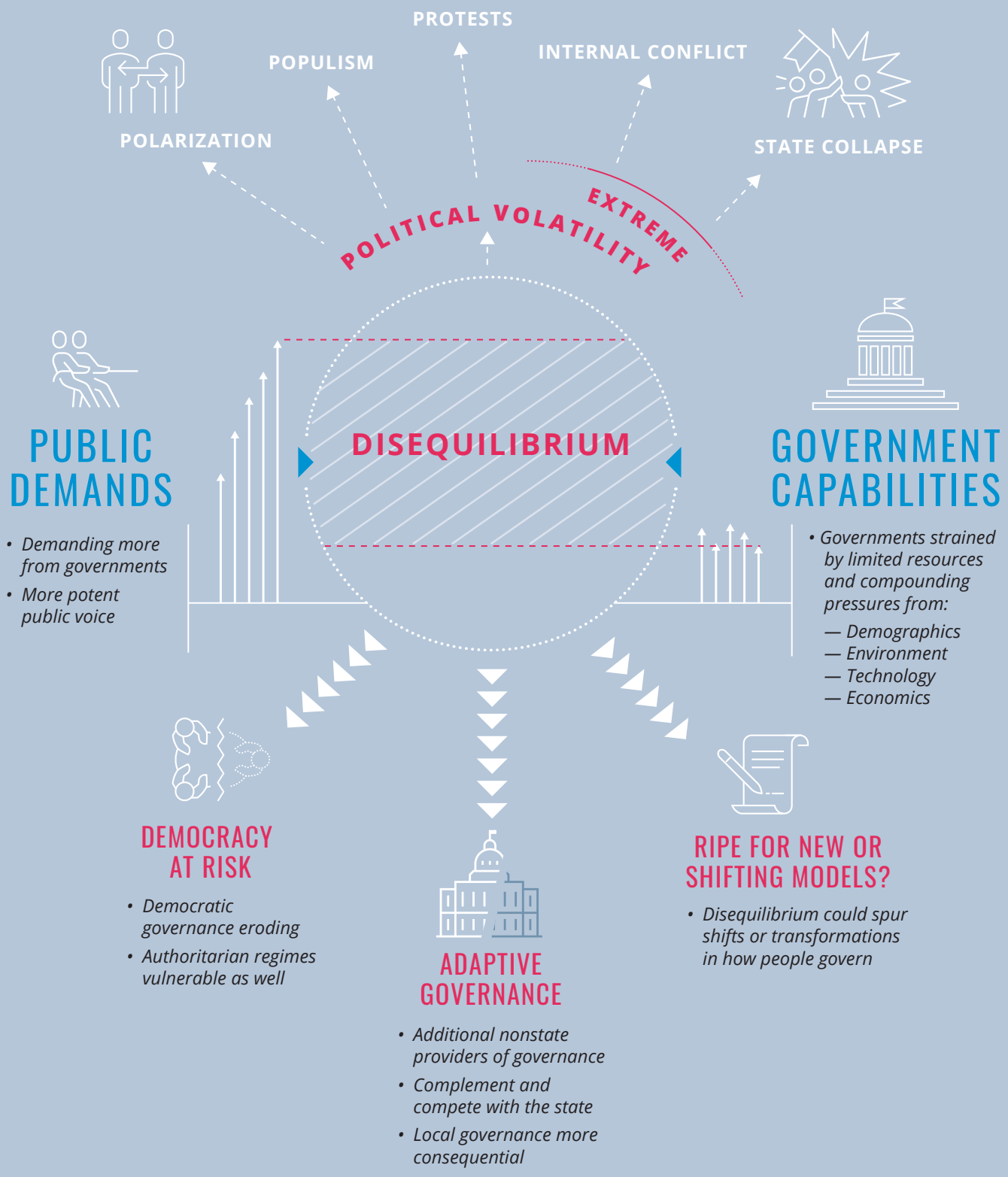
PROTESTS
POPULISM
INTERNAL CONFLICT
POLARIZATION
STATE COLLAPSE
EXTREME
POLITICAL VOLATILITY
DISEQUILIBRIUM
PUBLIC DEMANDS
• Demanding more from governments
• More potent public voice
GOVERNMENT CAPABILITIES
• Governments strained by limited resources and compounding pressures from:
— Demographics
— Environment
— Technology
— Economics
DEMOCRACY AT RISK
• Democratic governance eroding
• Authoritarian regimes vulnerable as well
ADAPTIVE GOVERNANCE
• Additional nonstate providers of governance
• Complement and compete with the state
• Local governance more consequential
RIPE FOR NEW OR SHIFTING MODELS?
• Disequilibrium could spur shifts or transformations in how people govern